

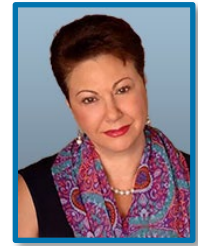

California Medical Evaluators
11620 Wilshire Blvd. Suite 340
Los Angeles, CA 90025
Phone: 888.853.7944
Fax: 213.478.0550
info@calmedeval.com



Dr. Irene Fruchtbaum, PhD
Licensed Psychologist

EDUCATION

- **University of California, Los Angeles**, Los Angeles, CA (1995)
PhD, Counseling Psychology
- **University of California, Los Angeles**, Los Angeles, CA (1989)
MA, Counseling Psychology
- **State University of Rostov**, Rostov, USSR (1978)
MA, Psychology

PROFESSIONAL EXPERIENCE

- **Private Practice**, Los Angeles, CA – Clinical Psychologist (2001-present)
 - Providing multicultural, individual, family and couples therapy.
 - Previous pro-bono consulting focusing on lectures and seminars for parents on issues of teenage substance abuse, emotional development and behavior problems in various high school settings.
 - Participated in organizing and facilitating a pro-bono counseling program for Russian immigrants, including individual and group therapy
- **Dr. Scott Frazier, PhD, Inc.**, Encino, CA – Clinical Psychologist (2014-present)
 - Individual psychotherapy for Workers' Compensation applicants
- **California Medical Evaluators**, Southern California – Evaluating Psychologist (2014-present)
 - Performing med-legal evaluations in Workers' Compensation
- **Change Within Reach Inc.**, Encino, CA – Clinical Psychologist (2016-2018)
 - Individual, couples & family psychotherapy in private practice group setting

- **Associates in Clinical Therapy**, Calabasas, CA – Clinical Psychologist (2014-2016)
 - Individual, couples & family psychotherapy in private practice group setting
- **Thomas Curtis, MD, Inc.**, Los Angeles, CA – Clinical Psychologist (2009-2013)
 - Perform psychological evaluations and issue reports for Workers' Compensation disability and Social Security Disability applicants in various offices throughout Greater Los Angeles area
- **Julia Ann Singer Center at Vista del Mar Mental Health Center**– Post-Doctoral Intern (1996-99)
 - Provided intensive individual and family therapy, play therapy, assessment, group therapy, school consultation and custody evaluation.
 - Actively participated in and contributed to weekly staff multidisciplinary meetings.
- **Jewish Family Service of Los Angeles, West Hollywood Senior Center** – Counselor (1992-1993)
 - Provided intake, counseling, individual and group therapy for elderly client population.
 - Counseled clients with a variety of mood and anxiety disorders, as well as issues surrounding elder abuse and Holocaust survivors at Partners Adult Day Care Center.
- **UCLA Placement and Career Planning Center** – Pre-Doctoral Intern (1990-1991)
 - Provided individual and group career counseling, testing and career assessments.
 - Organized and moderated multiple career workshops for international students.
- **Crossroads Hospital** – Psychiatric Technician and Psychotherapy Assistant (1987-1988)
 - Assisted with individual, group and family therapy for adolescent patients with substance abuse and severe emotional disorders in a locked psychiatric facility.
- **Houston International Hospital** – Psychiatric Technician (1985-1986)
 - Assisted psychiatrists and therapists with group and individual therapy.
- **Regional Teenage Center**, Leningrad, USSR – Program Director (1978-1979)
 - Provided individual and group counseling to teenage population.
 - Developed community-based programs dealing with delinquent teenagers and issues of substance abuse.

LANGUAGES

- Fluent in Russian

LICENSURE

- California Board of Psychology (2003)
- Qualified Medical Evaluator (2014)